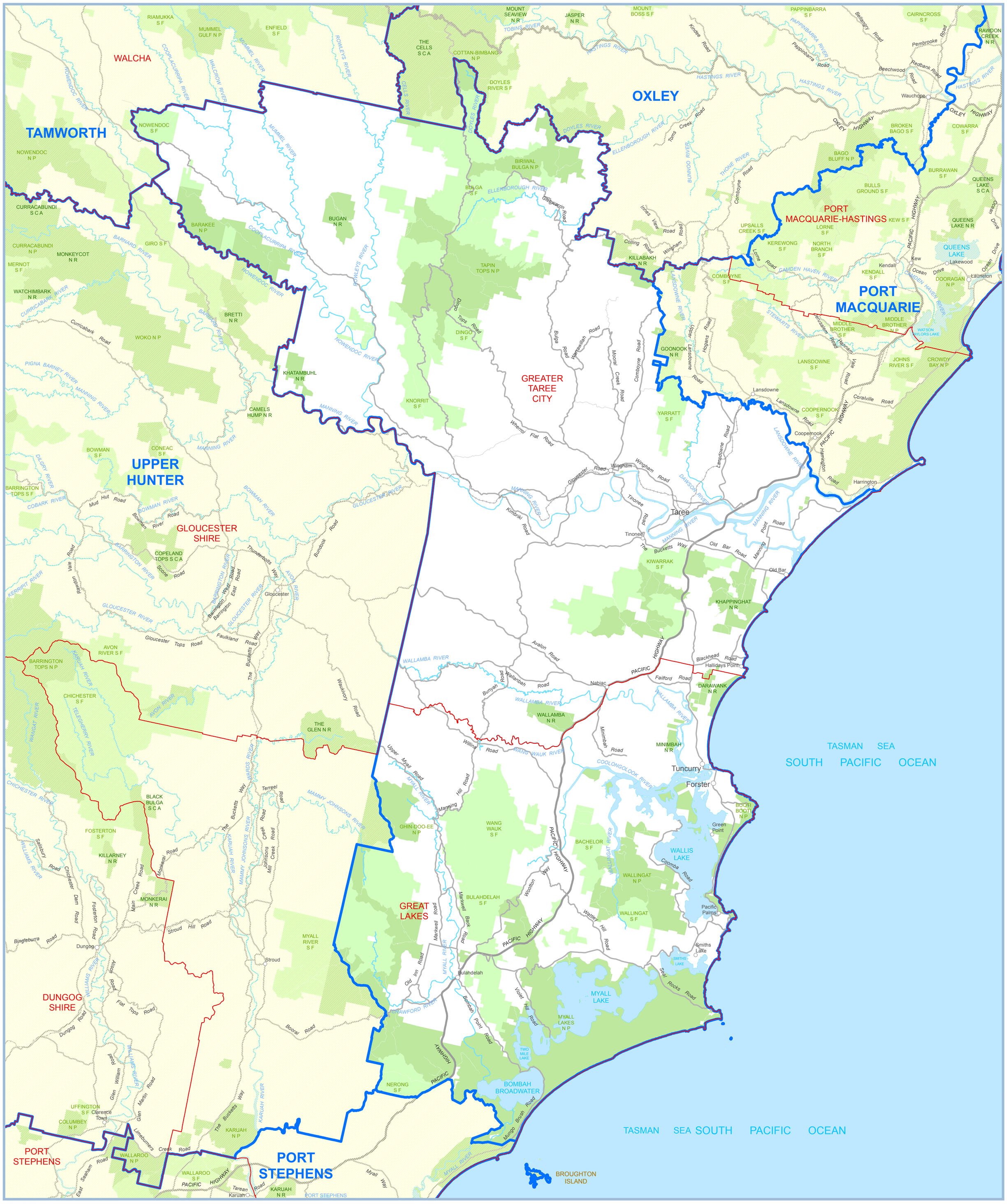

2013 Redistribution Electoral District names and boundaries
(Effective from the State General Election March 2015)

KIAMA

Local Government Area names and boundaries
(as at 1 June 2014)

KIAMA

Further information, including copies of this map, may be obtained at: www.elections.nsw.gov.au

N

NSW

STATE OF NEW SOUTH WALES

MAP OF THE ELECTORAL DISTRICT OF

MYALL LAKES

as determined by the Electoral Districts Commissioners,
pursuant to the Parliamentary Electorates and Elections Act, 1912
Constitution Act, 1902
September 2013

0 9 18 27 36
Kilometres

© Land and Property Information 2014
© NSW Electoral Commission 2013

Disclaimer: This map has been generated by various sources and is provided for information purposes only. Land and Property Information (LPI) and NSW Electoral Commission (NSWEC) do not warrant or represent that the information is free from errors or omission, or that it is exhaustive. LPI and NSWEC give no warranty in relation to the information. LPI and NSWEC accept no liability for loss, damage, or costs that you may incur relating to any use or reliance upon the information in this map.