

Electoral Act 2017

APPROVAL OF POSTAL VOTE CERTIFICATE

1. The Electoral Commissioner has determined that postal voting at the Northern Tablelands state by-election is to be conducted under the *Electoral Act 2017 (Act)*, Part 7, Division 10 as modified by Schedule 8 to the Act.
2. Sections 144(a) and 145(2)(a) of the Act, as modified by clauses 1 and 2 of Schedule 8 to the Act respectively provide that registered early voters (postal) and those applicants entitled to vote by post must be delivered or posted a postal vote certificate in the approved form.
3. Section 4 of the Act defines 'approved' as 'approved by the Electoral Commissioner.'
4. I approve the form of the postal vote certificate set out in Schedule A (SEBY.301 Postal vote certificate).



Matthew Phillips
A/Electoral Commissioner

7 June 2024



SCHEDULE A – SEBY.301 POSTAL VOTE CERTIFICATE

PLACE HERE
 BALLOT PAPER
 AFTERCARE
 PLACEHOLDER

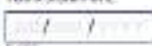

SEBY.301

Postal vote certificate

1. Your enrolled details	2. Voter's signature	3. Witness' signature
<<ELECTOR'S AREA/WARD>> ELECTOR'S AREA/WARD <<PV APPS (SYSTEM NO.)>> <<ELECTORS PV APPLICATION NO. ELECTORS ID <<F,LL NAME>> FULL NAME <<ENROLLED ADDRESS>> <<State>> <<Postcode>> ENROLLED ADDRESS Yes, most answer your security question: Q: <<Ques>> A: <<Answe>> SECURITY QUESTION ANSWER IS REQUIRED FROM ALL ONLINE APPLICANTS	Elector declaration: I declare that, before doing an election day, I showed the witness this unsigned postal vote certificate and unmarked ballot paper(s) and, in the presence of the witness, I signed this certificate and marked the ballot paper(s) enclosed in this postal vote certificate.  YOUR SIGNATURE  DATE <input type="checkbox"/> This form is completed and signed because I am either a registered voter or I am under religious obligation not to sign.	Witness declaration: I sign as a witness and declare that, before doing an election day, the elector showed me the unsigned postal vote certificate and unmarked ballot paper(s) and, in my presence, signed the certificate.  SIGNATURE OF WITNESS  DATE

MATCH THESE ARROWS TO THE ONES ON THE RETURN ENVELOPE



<<PVAPPLICATIONNO>>
 <<POSTALADDRESSLINE1>>
 <<POSTALADDRESSLINE2>>
 <<POSTALADDRESSLINE3>>

Electoral Commission
 Northern Territory
 RO Office
 Rate Paid 91994
 ARMIDALE NSW 2350

Delivery Address:
 GPO Box 832, Sydney NSW 2001

This address should be visible through the window of the return envelope

10/04/2017 10:04 AM

**Place your folded ballot
paper here**

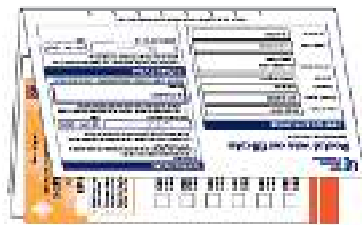

visit elections.nsw.gov.au/postal-voting
for a video demonstration